

# PROPOSED SHOPPING CENTER

Greentree Rd & Route 73, Marlton, NJ



- Good demographics
- Good access and visibility
- Zoned commercial

FOR ADDITIONAL INFO

Contact: David Orkin  
orkin@rasbrokerage.com

215.322.8070

## DEMOGRAPHICS

	1 mile	3 miles	5 miles
Population:	7,722	81,079	193,057
Avg HH Inc:	\$82,563	\$84,971	\$84,431
Daytime Pop:	13,295	71,467	148,430

633 West Germantown Pike; Suite 203  
Plymouth Meeting, PA 19462  
Phone: 215.322.8070  
Fax: 215.322.8460

**RAS**  
B R O K E R A G E

## Site Plan

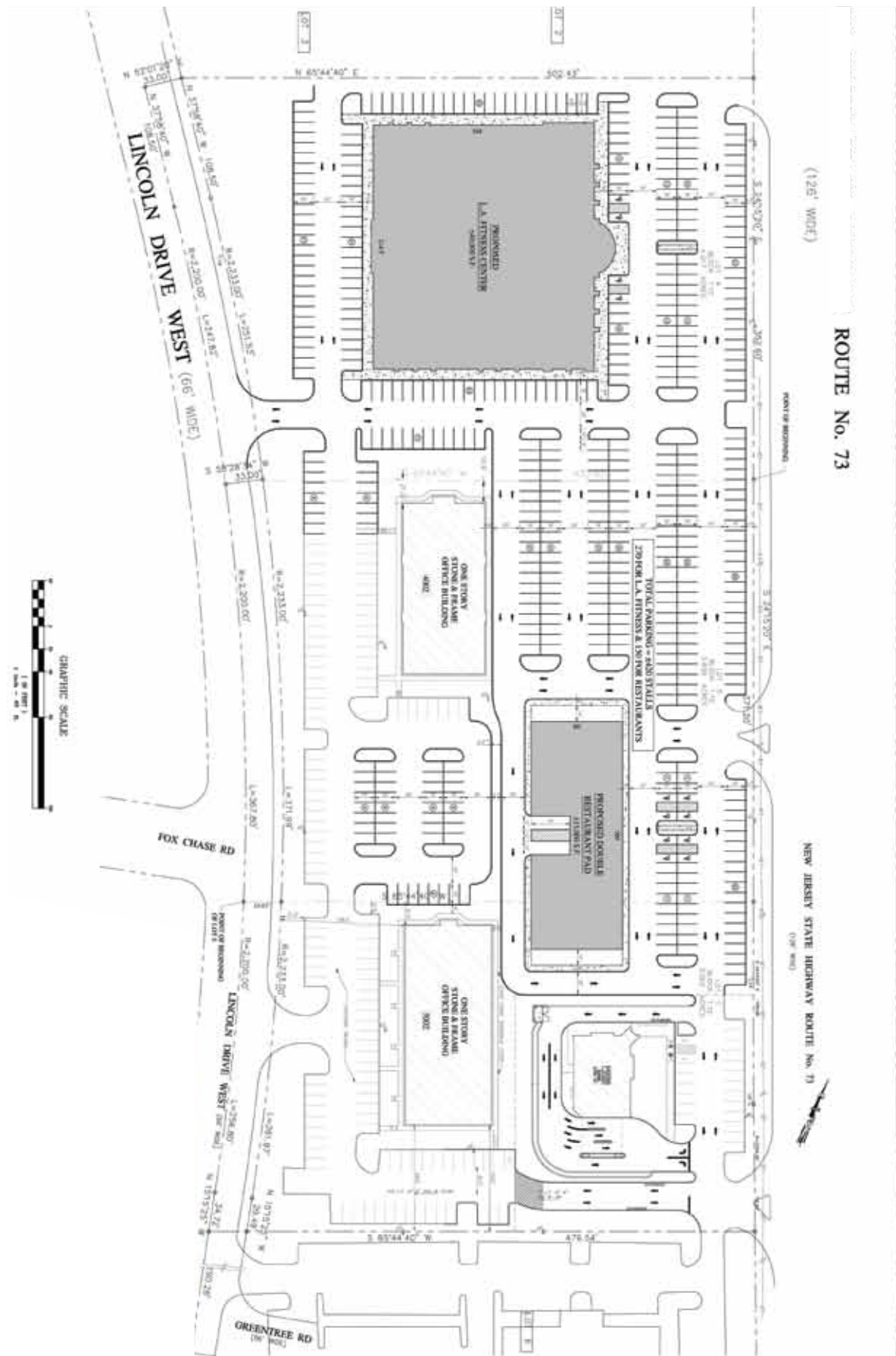

All information furnished regarding property for sale, rental or financing is from sources deemed reliable, but no warranty or representation is made as to the accuracy thereof and same is submitted subject to errors, omissions, change of price, rental or other condition, prior to sale, lease or financing or withdrawal without notice. No liability of any kind is to be imposed on the broker herein.

**RAS**  
B R O K E R A G E

# Cherry Hill/Mt. Laurel/Marlton, NJ

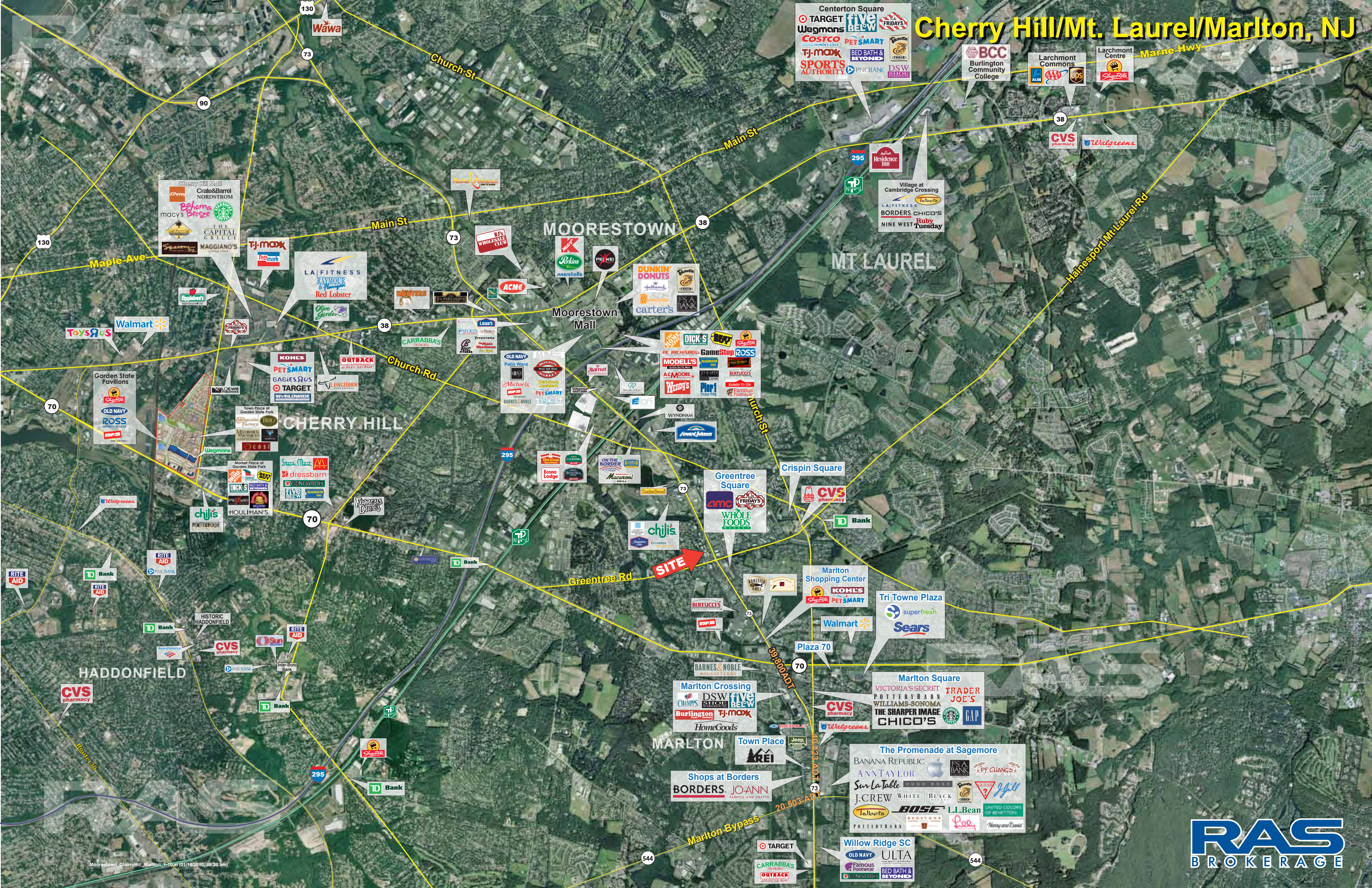

Moorestown, Cherry Hill, Marlton - 1-10-10 (01/19/2010, 09:20 am)