

FOR SALE: FORMER CHARLIE BROWN'S

1603 Springtown Rd, Alpha, NJ

FULLY EQUIPPED
FREESTANDING
RESTAURANT

- Property Size: +/- .87 acres
- Building Size: 6,655 SF
- Seats +/- 212
- Includes all FF&E
- Utilities: Gas, Electric, Water, Sewer, Telephone
- Taxes: \$18,452 Annually
- Asking Price: \$859,000 including Liquor License

FOR ADDITIONAL INFO
Contact Jay Miller
484.567.2829
jmiller@rasbrokerage.com

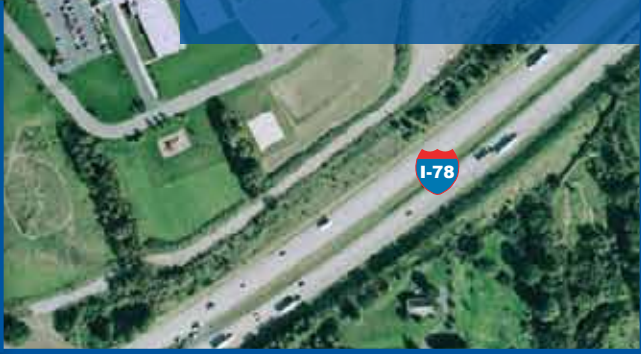

DEMOGRAPHICS

	1 mile	3 miles	5 miles	7 miles
Population:	2,859	23,575	83,357	123,942
Avg HH Inc:	\$54,270	\$57,873	\$55,106	69,339
Daytime Pop:	1,434	7,687	33,597	48,761

West Germantown Pike; Suite 203
Plymouth Meeting, PA 19462
Phone: 215.322.8070
Fax: 215.322.8460

RAS
BROKERAGE

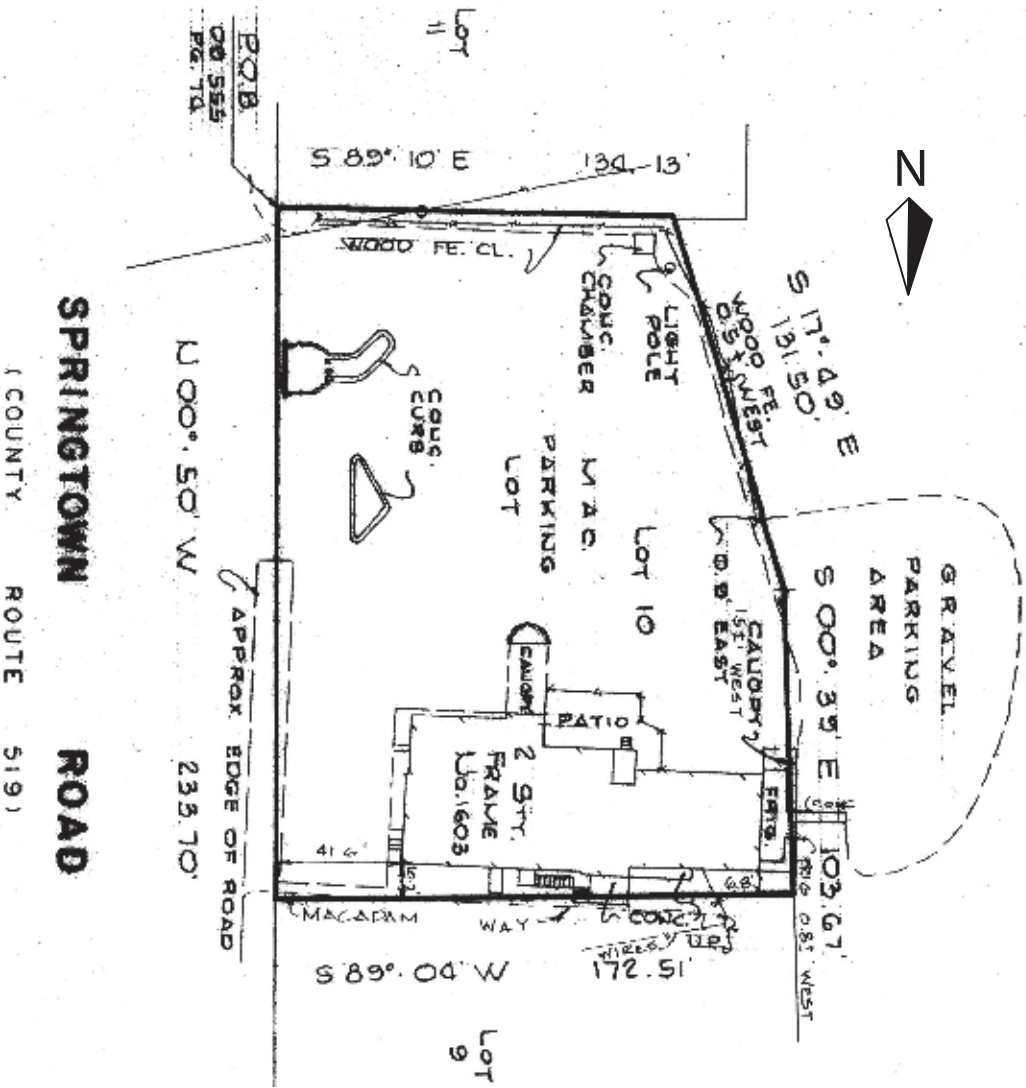

All information furnished regarding property for sale, rental or financing is from sources deemed reliable, but no warranty or representation is made as to the accuracy thereof and same is submitted subject to errors, omissions, change of price, rental or other condition, prior to sale, lease or financing or withdrawal without notice. No liability of any kind is to be imposed on the broker herein.

RAS
BROKERAGE

Alpha/Phillipsburg, NJ



Phillipsburg Mall
THE BOX-TON
JC Penney
SEARS
OLD NAVY
Friendly's
KOHLS
proposed
SONIC

REGAL CINEMAS
Walmart
Toys R Us
Stop & Shop
FASHION BUG
PARTY CITY
Ruby Tuesday

proposed
Walmart

Applebee's
Sage & Sable
Kohl's

LOWE'S
PETCO
Famous Footwear
Pier 1
it's your thing

STAPLES
that was easy
TARGET
Michaels
BEST
ASHLEY FURNITURE
Homestore

RAYMOUR
& Associates

Muller
Chestnut
Oldsmobile