

**GENERAL NOTES:**

- 1) CONTRACTOR SHALL VERIFY ALL DIMENSIONS AND LOCATIONS OF ALL UTILITIES AND RECORD THEM ON THE LOCAL UTILITY COMPANY'S RECORD DRAWINGS. THE CONTRACTOR SHALL BE RESPONSIBLE FOR OBTAINING ALL NECESSARY PERMITS AND APPROVALS FROM ALL APPLICABLE AGENCIES AND AUTHORITIES. THE CONTRACTOR SHALL BE RESPONSIBLE FOR OBTAINING ALL NECESSARY PERMITS AND APPROVALS FROM ALL APPLICABLE AGENCIES AND AUTHORITIES. THE CONTRACTOR SHALL BE RESPONSIBLE FOR OBTAINING ALL NECESSARY PERMITS AND APPROVALS FROM ALL APPLICABLE AGENCIES AND AUTHORITIES.
- 2) UTILITIES INFORMATION SHOWN HEREON WERE OBTAINED FROM BEST AVAILABLE SOURCE AND MAY OR MAY NOT BE ENTIRELY ACCURATE. THE CONTRACTOR SHALL VERIFY THE LOCATION AND DEPTH OF ALL UTILITIES PRIOR TO CONSTRUCTION. THE CONTRACTOR SHALL BE RESPONSIBLE FOR OBTAINING ALL NECESSARY PERMITS AND APPROVALS FROM ALL APPLICABLE AGENCIES AND AUTHORITIES. THE CONTRACTOR SHALL BE RESPONSIBLE FOR OBTAINING ALL NECESSARY PERMITS AND APPROVALS FROM ALL APPLICABLE AGENCIES AND AUTHORITIES.
- 3) THE CONTRACTOR SHALL BE RESPONSIBLE FOR OBTAINING ALL NECESSARY PERMITS AND APPROVALS FROM ALL APPLICABLE AGENCIES AND AUTHORITIES. THE CONTRACTOR SHALL BE RESPONSIBLE FOR OBTAINING ALL NECESSARY PERMITS AND APPROVALS FROM ALL APPLICABLE AGENCIES AND AUTHORITIES. THE CONTRACTOR SHALL BE RESPONSIBLE FOR OBTAINING ALL NECESSARY PERMITS AND APPROVALS FROM ALL APPLICABLE AGENCIES AND AUTHORITIES.
- 4) UNDERGROUND CONDUIT TO STREETS, LIGHTS, ETC., SHALL BE SIZED AND INSTALLED IN ACCORDANCE WITH THE LOCAL UTILITY COMPANY'S REQUIREMENTS. THE CONTRACTOR SHALL BE RESPONSIBLE FOR OBTAINING ALL NECESSARY PERMITS AND APPROVALS FROM ALL APPLICABLE AGENCIES AND AUTHORITIES. THE CONTRACTOR SHALL BE RESPONSIBLE FOR OBTAINING ALL NECESSARY PERMITS AND APPROVALS FROM ALL APPLICABLE AGENCIES AND AUTHORITIES.
- 5) CONSTRUCTION SHALL BE IN ACCORDANCE WITH THE LOCAL UTILITY COMPANY'S REQUIREMENTS. THE CONTRACTOR SHALL BE RESPONSIBLE FOR OBTAINING ALL NECESSARY PERMITS AND APPROVALS FROM ALL APPLICABLE AGENCIES AND AUTHORITIES. THE CONTRACTOR SHALL BE RESPONSIBLE FOR OBTAINING ALL NECESSARY PERMITS AND APPROVALS FROM ALL APPLICABLE AGENCIES AND AUTHORITIES.
- 6) ALL NEW CONCRETE CURBS AND WALKS SHALL HAVE A 4" EXPOSED FACE. THE CONTRACTOR SHALL BE RESPONSIBLE FOR OBTAINING ALL NECESSARY PERMITS AND APPROVALS FROM ALL APPLICABLE AGENCIES AND AUTHORITIES. THE CONTRACTOR SHALL BE RESPONSIBLE FOR OBTAINING ALL NECESSARY PERMITS AND APPROVALS FROM ALL APPLICABLE AGENCIES AND AUTHORITIES.
- 7) THE CONTRACTOR SHALL BE RESPONSIBLE FOR DEMOLITION AND REMOVAL OF ALL EXISTING VEGETATION, FENCES AND STRUCTURES NECESSARY TO CONSTRUCT THE PROJECT. THE CONTRACTOR SHALL BE RESPONSIBLE FOR OBTAINING ALL NECESSARY PERMITS AND APPROVALS FROM ALL APPLICABLE AGENCIES AND AUTHORITIES. THE CONTRACTOR SHALL BE RESPONSIBLE FOR OBTAINING ALL NECESSARY PERMITS AND APPROVALS FROM ALL APPLICABLE AGENCIES AND AUTHORITIES.
- 8) ADD 400 TO ALL NEW AND EXISTING ELEVATIONS. THE CONTRACTOR SHALL BE RESPONSIBLE FOR OBTAINING ALL NECESSARY PERMITS AND APPROVALS FROM ALL APPLICABLE AGENCIES AND AUTHORITIES. THE CONTRACTOR SHALL BE RESPONSIBLE FOR OBTAINING ALL NECESSARY PERMITS AND APPROVALS FROM ALL APPLICABLE AGENCIES AND AUTHORITIES.
- 9) CONTRACTOR SHALL PROVIDE PARKING FOR:
  - 10) TOTAL PARKING - 202
  - 11) TOTAL PARKING - 202
- 10) DO NOT SCALE THESE DRAWINGS. IT IS A REPRODUCTION AND IS SUBJECT TO DISCREPANCY. THE CONTRACTOR SHALL BE RESPONSIBLE FOR OBTAINING ALL NECESSARY PERMITS AND APPROVALS FROM ALL APPLICABLE AGENCIES AND AUTHORITIES. THE CONTRACTOR SHALL BE RESPONSIBLE FOR OBTAINING ALL NECESSARY PERMITS AND APPROVALS FROM ALL APPLICABLE AGENCIES AND AUTHORITIES.
- 11) S.P.C. TO RESTORE ALL DISTURBED AREAS ON THE SITE WITHIN 30 DAYS OF COMPLETION OF CONSTRUCTION. THE CONTRACTOR SHALL BE RESPONSIBLE FOR OBTAINING ALL NECESSARY PERMITS AND APPROVALS FROM ALL APPLICABLE AGENCIES AND AUTHORITIES. THE CONTRACTOR SHALL BE RESPONSIBLE FOR OBTAINING ALL NECESSARY PERMITS AND APPROVALS FROM ALL APPLICABLE AGENCIES AND AUTHORITIES.
- 12) THE INFORMATION BASED ON SURVEY BY:
  - 24 SOUTH SIXTH STREET
  - REHOBOTH, PA.

**SITE PLAN**

SCALE: 1"=20'-0"

NOTE: CONTRACTOR SHALL BE RESPONSIBLE FOR VERIFICATION OF ALL DIMENSIONS AND LOCATIONS. THE CONTRACTOR SHALL BE RESPONSIBLE FOR OBTAINING ALL NECESSARY PERMITS AND APPROVALS FROM ALL APPLICABLE AGENCIES AND AUTHORITIES. THE CONTRACTOR SHALL BE RESPONSIBLE FOR OBTAINING ALL NECESSARY PERMITS AND APPROVALS FROM ALL APPLICABLE AGENCIES AND AUTHORITIES.

Prior to starting construction the general contractor shall be responsible to verify that all required permits and approvals have been obtained. No construction or fabrication of any item shall begin until all required permits and approvals have been obtained. The contractor shall be responsible for obtaining all required permits and approvals. The contractor shall be responsible for obtaining all required permits and approvals. The contractor shall be responsible for obtaining all required permits and approvals.

REVISIONS:  
10-16-97 & 10-16-97

**WOODLAND AND RIDGEWOOD RD. WYOMISSING BOUR. PENNSYLVANIA**

**HAMILL-MCKINNEY ARCHITECTS & ENGINEERS**  
 JAMES M. HAMILL, ARCH. EARL F. MCKINNEY, P.E.  
 P.O. BOX 81563 DFW AIRPORT, TX 75281  
 (214) 265-5153 (608) 273-3215

DRAWN BY AEF  
 SHEET NO. **SP-1**

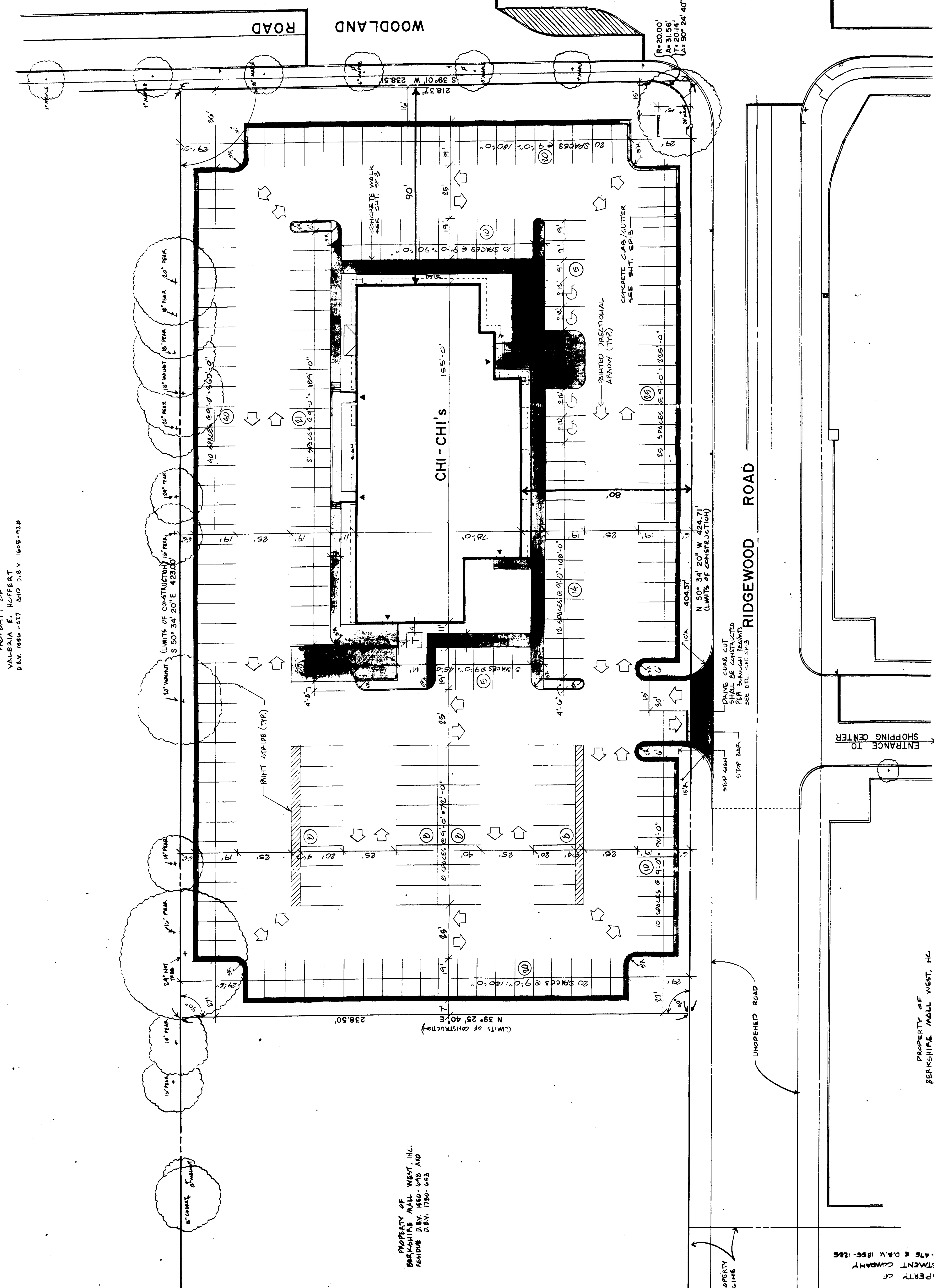

PROPERTY OF VALERIA E. JOFFERT D.B.V. 156-157 AND D.B.V. 165-168

PROPERTY OF BERKSHIRE HILL WEST, ILL. ADDRESS: D.B.V. 120-043

PROPERTY OF WEST, INC. BERKSHIRE HILL WEST, INC. D.B.V. 165-168

PROPERTY OF THM INVESTMENT COMPANY D.B.V. 1780-478 & D.B.V. 1855-1868

DATE	10-16-97
BY	A.E.F.
CHECKED	
APPROVED	
SCALE	1"=20'-0"